



Project:
City of Lakewood Street Ends
Water Access Concept Designs

Location:
Lakewood, WA

Team:
J. A. Brennan Associates,
Landscape architecture firm

Client:
City of Lakewood-Parks, Recreation
and Community Services

Date:
November 2023

LAKESWOOD STREET ENDS

WATER ACCESS CONCEPT DESIGN

Existing Condition



Beach Lane Site



Lake City Blvd Site

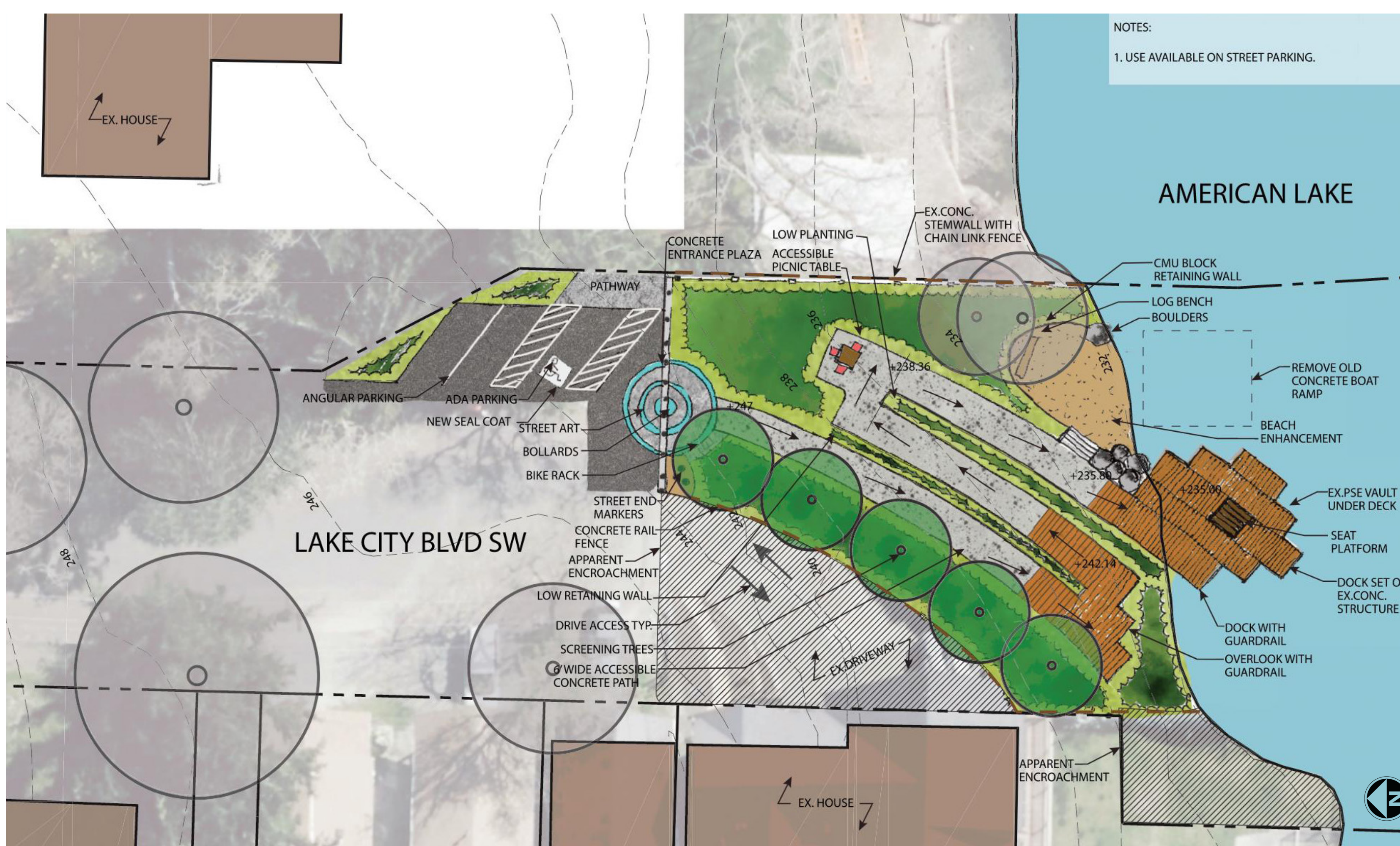

Street End Locator map

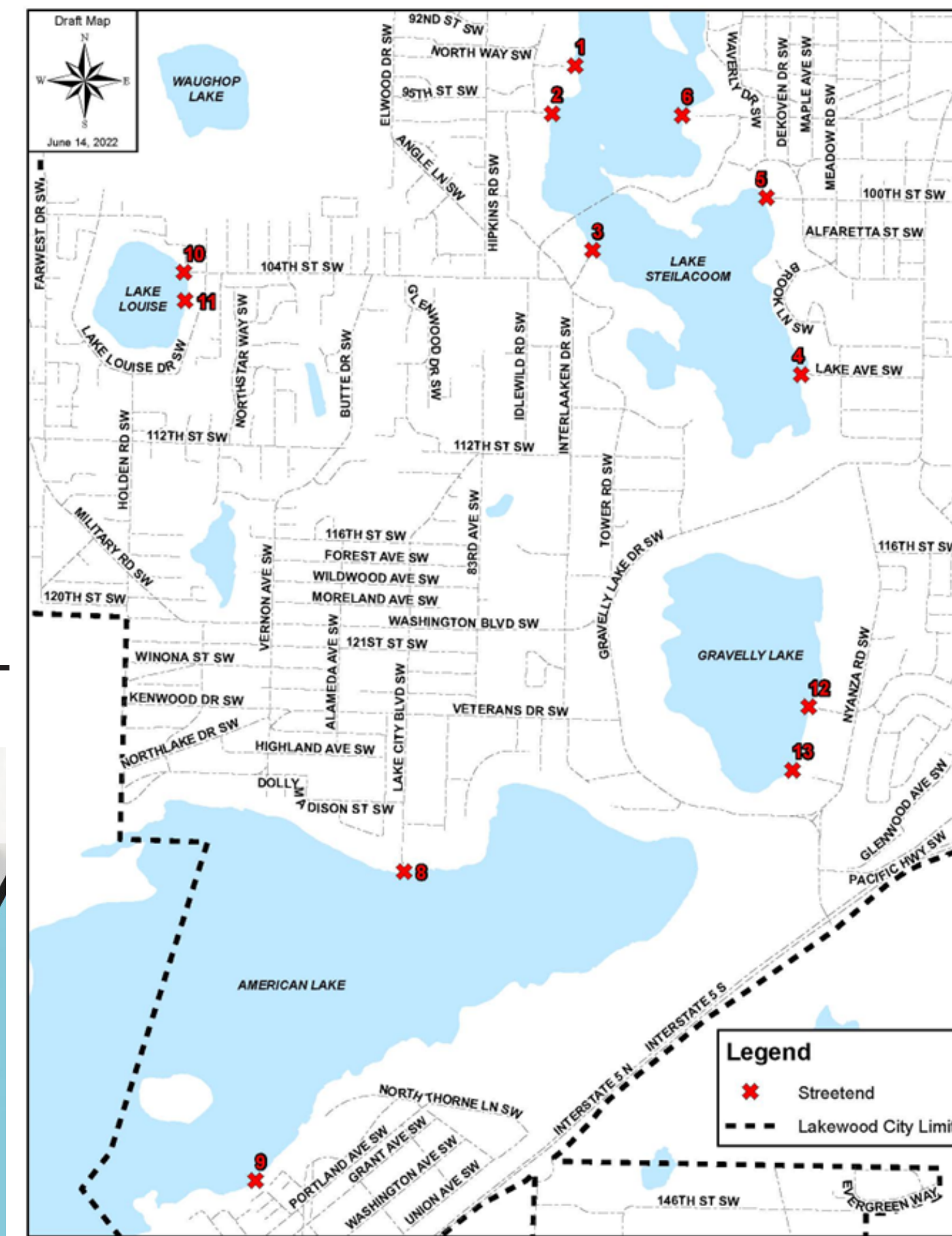

Street End Site

1. Westlake Ave
2. Mt Tacoma Dr
3. Beach Lane
4. Lake Avenue
5. 100th Street
6. Holly Hedge Ln.
8. Lake City Blvd
9. Wadsworth St
10. 104th St
11. Holden St
12. Hilltop Ln
13. Linwood Ln

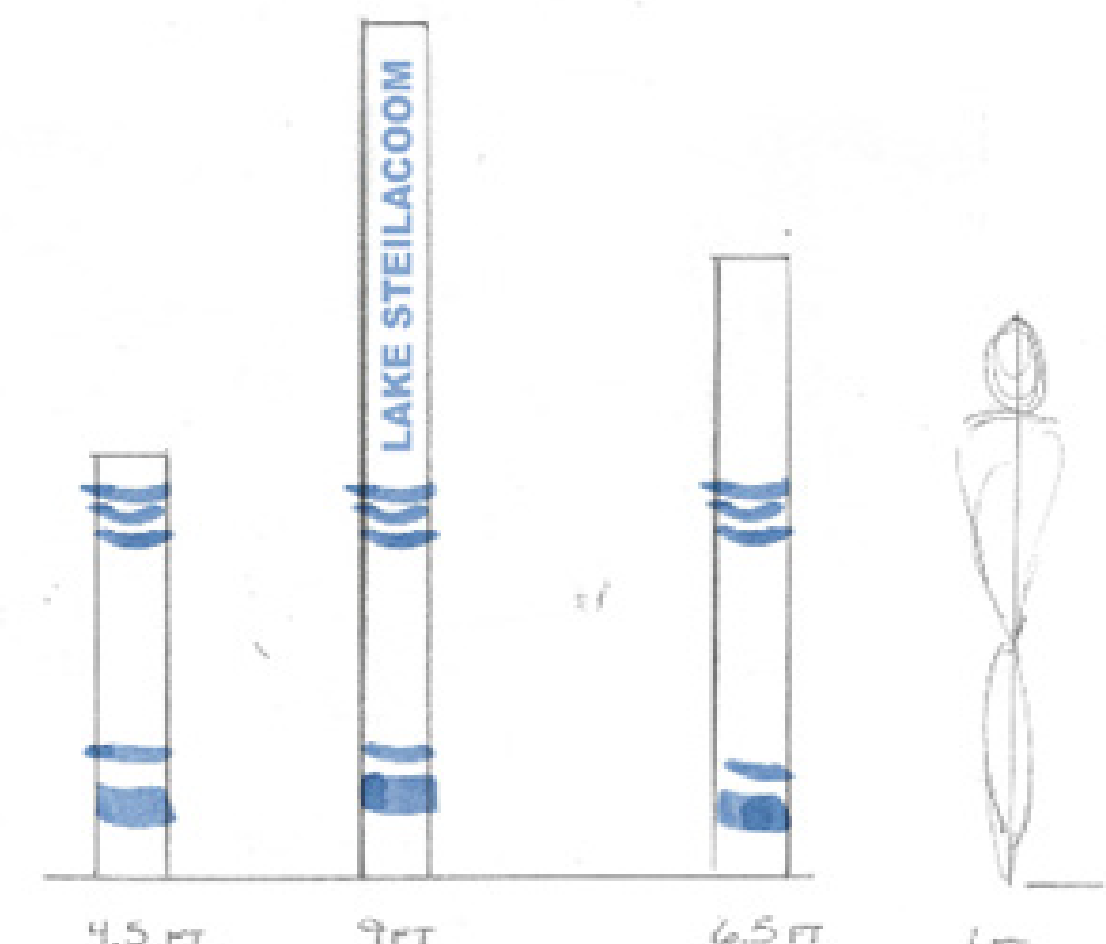

Conceptual - Marker to identify the site

J.A. Brennan Associates contracted with the City of Lakewood to complete an inventory of street ends as public access sites, exploring the potential to enhance and better connect the community to water access within the City. These street ends are designated in public right-of-way (ROW) and border four lakes within the City, including American Lake, Gravelly Lake, Lake Louise, and Lake Steilacoom.

Each street end site is custom designed to provide opportunities for recreation, access to water, enhance natural shoreline, support the City's broader policy goals of environmental stewardship and emphasis on native plantings. All sites are cohesively curated by placemaking markers as a unique entry space.

This is an example of how small-scale interventions can provide meaningful, sustainable benefits. Through thoughtful design, these street ends can be transformed into welcoming spaces that promote social interaction, community engagement, and environmental stewardship.

